

G

S

S O C I A L P I E C E S ,

for the

F L U T E ,

With an Accompaniment for the

P I A N O F O R T E ,

BY

C H A R L E S N I C H O L S O N .

N^o _____

Pr 5/-

Ent. Sta. Hall.

London. Published by Clementi, Collard, and Collard,

26, Cheapside.

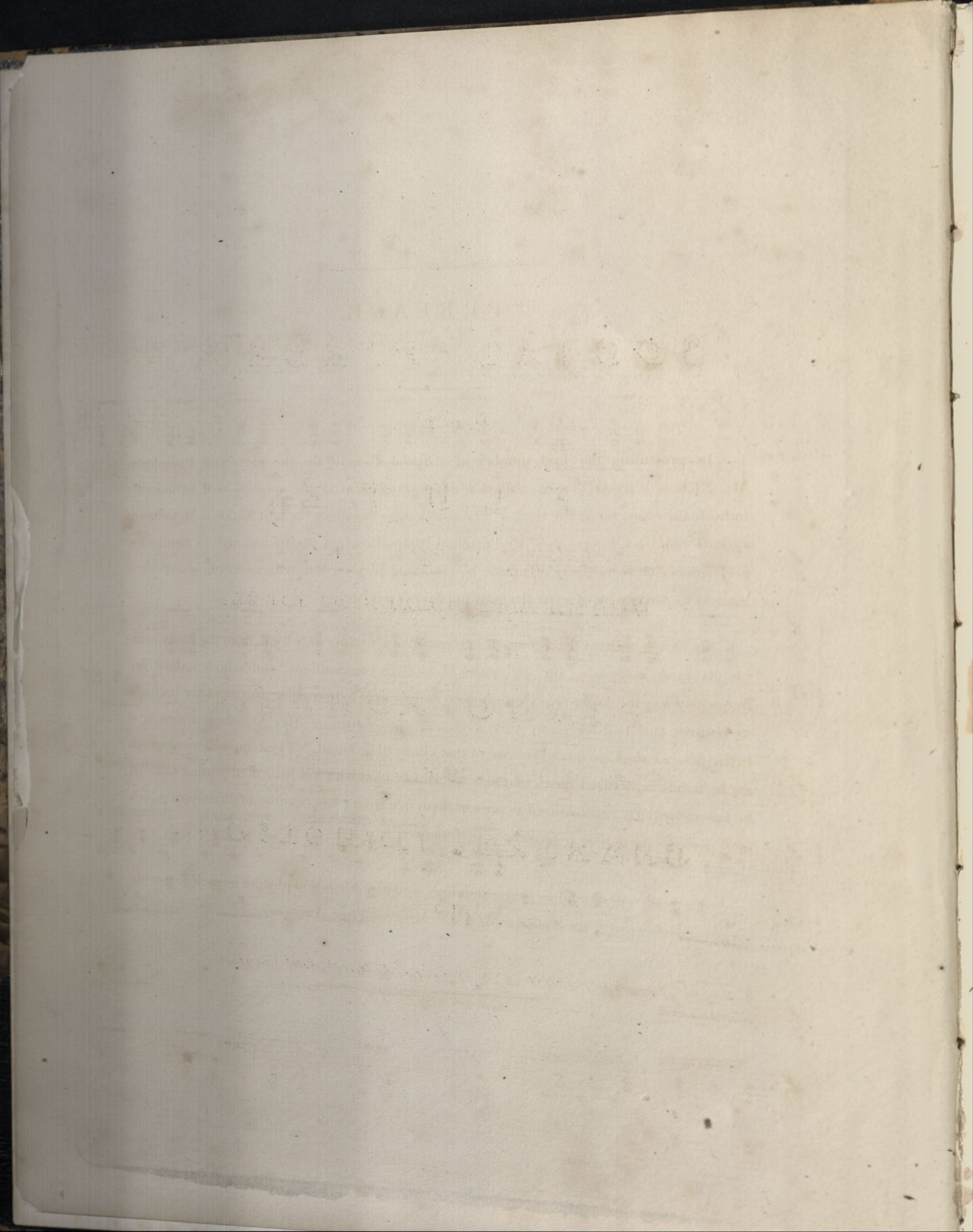

P R E F A C E.

IN presenting the first number of "Social Pieces" for the Flute and Pianoforte, Mr. Nicholson trusts that the selection and arrangement of the subjects will sufficiently indicate the character of the work. The object is, to introduce the best National Melodies of various countries, interspersed with original compositions, of such a nature as to render the performance of them easily attainable by moderate players, but without diminishing their interest to performers of even the most finished excellence.

Mr. Nicholson has been induced to commence a work of this kind, from the many complaints made respecting the difficulties of modern compositions, and which indeed are frequently so great, as to require more time and trouble to overcome than most are inclined to bestow, and to deter many from even attempting them. Mr. Nicholson trusts that in the present work no inconvenience of this kind will be found. The compositions are such as, he hopes, will afford much of the usual gratification with but little of the usual toil; as he has particularly endeavoured to present them free from those ^{exhausting} beauties of execution which tend more to alarm than to attract the performer.

This work will extend to twelve numbers, and Mr. Nicholson pledges himself to use his best endeavours to render it acceptable to all classes of Flute Amateurs.

SPANISH AIR

FLUTE

Allegro Moderato

PIANO

FOUR

No. 1

SPANISH AIR.

Nº 1.

FLUTE. *p*

Allegro Moderato.

PIANO. *p*

FORTE.

This is a page of handwritten musical notation, likely a score for a piano piece. The page is divided into several systems, each consisting of a vocal line (treble clef) and a piano accompaniment (grand staff with treble and bass clefs). The key signature is one sharp (F#), and the time signature is 3/4. The notation includes various musical symbols such as notes, rests, slurs, and dynamic markings. The piece concludes with the instruction "Dim Calando." and a double bar line. The page number (1423) is written at the bottom center.

1423

AN OLD IRISH AIR.

N^o 2.

FLUTE. *p*

Moderato.

PIANO
FORTE.

MINORE.

Cres *f*

This page of a handwritten musical score contains a piece in B-flat major. It is structured as follows:

- Second System:** Similar to the first, but includes a section marked **MAJORE.** in the vocal line, indicating a change to the major mode. The piano accompaniment features more complex chordal textures.
- Third System:** Continues the vocal and piano parts with various melodic and harmonic developments.
- Fourth System:** The vocal line features a trill (tr) and a fermata. The piano accompaniment includes a section marked **Tempo Lento**, where the piano part consists of sustained chords.
- Fifth System:** The vocal line concludes with a long, sweeping melodic line that spans across the system, ending with a fermata. The piano accompaniment remains in the **Tempo Lento** section.

f *Presto.*

1st 2^d

pp

Ritardando. *p*

f *Tempo Primo.* Cres *f*

FAVORITE RUSSIAN AIR.

No. 3.

J. Field.

FLUTE. *Moderato.*

PIANO
FORTE. *Con Espressione.*

The third system of music shows the continuation of the Flute, Piano, and Forte parts. The Flute part includes some trills (marked 'tr') and slurs. The Piano and Forte parts maintain their harmonic accompaniment.

The fourth system concludes the piece on this page. The Flute part features a final melodic flourish with slurs and trills. The Piano and Forte parts provide a steady accompaniment.

R O N D O .

N^o 4.

C. Nicholson

FLUTE.

Moderato.

PIANO
FORTE.

INDEX,
to
SOCIAL PIECES,
for the
FLUTE & PIANO FORTE.

N ^o 1.	Page	N ^o 7.
<i>Spanish Air</i>	1	
<i>An Old Irish Air</i>	5	
<i>Russian Air (Favorite) J. Field</i>	8	
<i>Rondo</i> C. Nicholson.....	11	
<hr/>		
2. <i>March & Chorus (Semiramide) Rossini</i>	1	8.
<i>Aria</i> C. Nicholson.....	6	
<i>Quadrille</i>	9	
<i>Peggy Baun, Irish Air</i>	13	
3.		9.
4.		10.
5.		11.
6.		12.

This Work will consist of Twelve Numbers each 5/-